



SOFT SOLID SURFACE PLUS



Date: _____

Order Number: _____

Merchant: _____

Consultant: _____

STEP 1. CABINET CONFIGURATION*

SOLD SURFACE VANITY + 300 OPEN SHELVES

Note: Please tick chosen location of shelf module, either left or right. Basin will be offset either left or right depending on chosen location of shelves.



Total Size (includes 300 mm shelves)	
<input type="checkbox"/>	950 (650 mm Drawers + 300 mm Shelves)
<input type="checkbox"/>	1200 (900 mm Drawers + 300 mm Shelves)
<input type="checkbox"/>	1300 (1000 mm Drawers + 300 mm Shelves)
<input type="checkbox"/>	1500 (1200 mm Drawers + 300 mm Shelves)

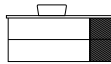
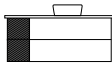

Shelf - left

Shelf - right

SOLD SURFACE VANITY + 400 OPEN SHELVES

Note: Please tick chosen location of shelf module, either left or right. Basin will be offset either left or right depending on chosen location of shelves.

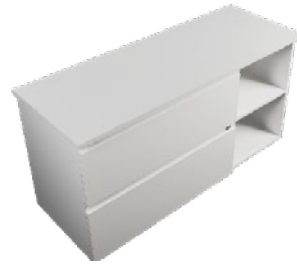

Total Size (includes 400 mm shelves)	
<input type="checkbox"/>	1200 (800 mm Drawers + 400 mm Shelves)
<input type="checkbox"/>	1300 (900 mm Drawers + 400 mm Shelves)
<input type="checkbox"/>	1600 (1200 mm Drawers + 400 mm Shelves)

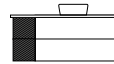

Shelf - left

Shelf - right

STEP 2. CABINET FINISH

MELAMINE FINISH

<input type="checkbox"/>	Charred Oak	<input type="checkbox"/>	Smoked Ash
<input type="checkbox"/>	Black Forest	<input type="checkbox"/>	Classic Walnut
<input type="checkbox"/>	Hickory Walnut	<input type="checkbox"/>	Honey Ash
<input type="checkbox"/>	Southern Oak	<input type="checkbox"/>	Driftwood
<input type="checkbox"/>	French Oak	<input type="checkbox"/>	Nordic Ash
<input type="checkbox"/>	Original Oak	<input type="checkbox"/>	Premium Ply

PAINT FINISH

White Gloss

STEP 4. OPTIONAL EXTRA

- H2 Chrome handle (additional \$27.50 each)
- H2-BK Black handle (additional \$27.50 each)

UNDER VANITY LED LIGHTING

NB. Only compatible with wall hung vanities.

- EXLED845 1499 & Under
- EXLED845X2 1500 & Above

STEP 3. RAIL HANDLE OPTIONS

Please tick **ONE** rail finish.

IF Aluminium: Rail Position.

- RM Melamine (Matches Unit)
- RW White Gloss (Matches Unit)
- JRALAL Silver Aluminium rail
- JRALBK Black Aluminium rail

- Top Rail Only
- Middle Rail Only
- Both

Note: 1 Drawer, 1 Open Shelf, compatible with Top Rail Only.

DRAWER ORGANISERS

- DA3406.WT Slim
- DA3407.WT Wide
- DA3408.WT Slim with Trays

Continue to next page for basin options



SOFT SOLID SURFACE PLUS



Date: _____

Order Number: _____

Merchant: _____

Consultant: _____

STEP 5. BASIN OPTIONS

KORDURA (matte)

CERAMIC (gloss)

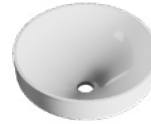

M00415
Moon
Round
Counter Top

PAULA012
Paula
Square
Counter Top

NESO
Neso**
Oval
Semi-Recessed

TRES400
Treste**
Round
Semi-Recessed

L580
Sleek Round
Semi-Recessed

L582
Sleek Rectangle
Semi-Recessed

Standard Basins

KORDURA (matte)

CERAMIC (gloss)



M00345
Mini Moon
Round
Counter Top

CUBE
Cube
Rectangle
Counter Top

ARLO
Arlo
Rectangle
Semi-Recessed

A051
Sleek
Round
Counter Top

A054
Sleek
Square
Counter Top

A055
Sleek
Rectangle
Counter Top

Petite Basins

Standard Basins

STEP 6. KORDURA TOP

KORDURA

- | | |
|--|--|
| <input type="checkbox"/> White | <input type="checkbox"/> Calacatta Nova* |
| <input type="checkbox"/> Venato Stella* | <input type="checkbox"/> Lunar Grey* |
| <input type="checkbox"/> Carrara Marble* | <input type="checkbox"/> Peak Stone* |
| <input type="checkbox"/> Ice Crystal* | <input type="checkbox"/> Akashi Grey* |
| <input type="checkbox"/> Ariston* | <input type="checkbox"/> Black Granite* |

*Additional cost for coloured tops, please refer to website for pricing

*Kordura tops do not come pre-drilled with tap holes - this is the responsibility of the installer, and can be cut with a hole saw, jigsaw or router. **Neso, Treste & Petite basins are only compatible with wall-hung or offset mounted taps.