

Tiling Bead Installation For Solid Wall Construction

A) Before installation of bath or shower tray, measure the sides that the tiling bead will be adhered to.

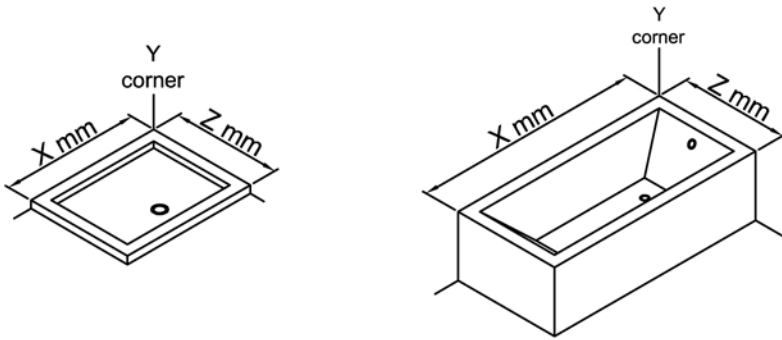

B) Cut tiling bead to required length $X + Z$, and make two 45° cuts at the position point Y.

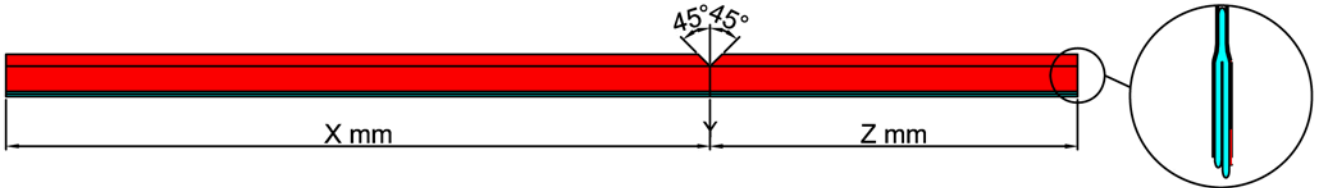

C) Prepare for application by separating the surfaces of the strip in three steps.

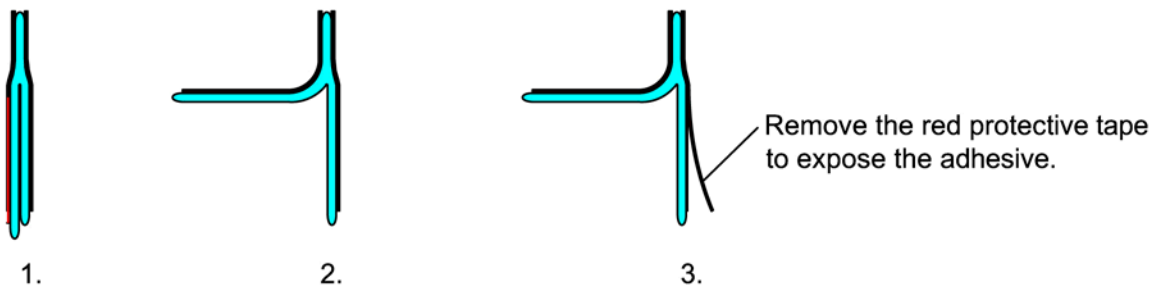

D) Starting from the installation corner of the bath or shower tray adhere in 3 steps.

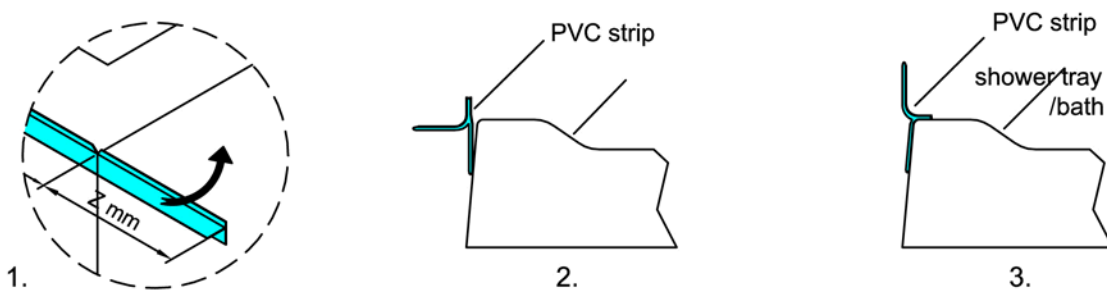

E) Please install bath or shower tray as recommended by supplier. Once installed please add a dap of silicone to the corner joint.

F) A water barrier has been created and tile can be fixed on wall and down to bath or tray.

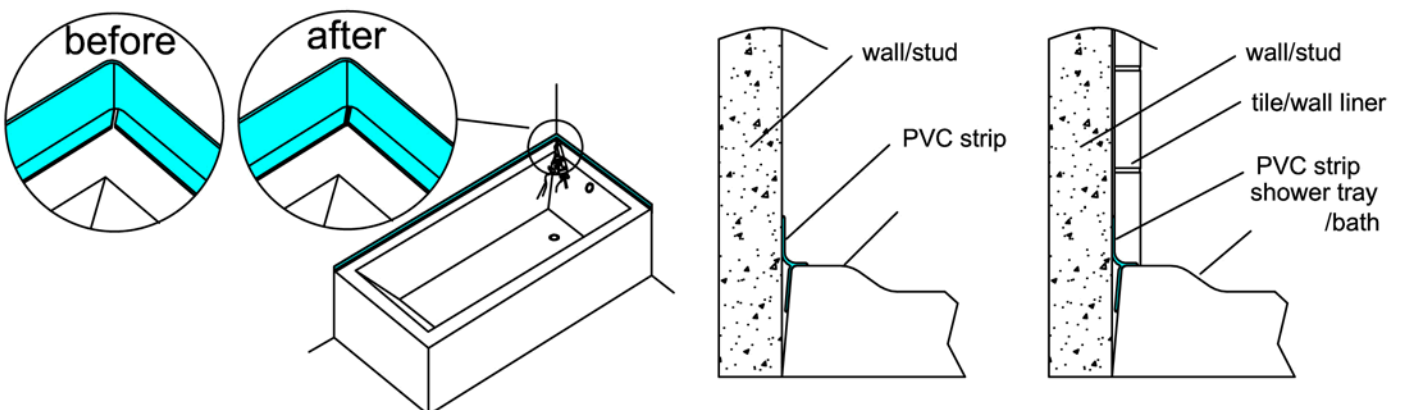

TILE INSTALLATION

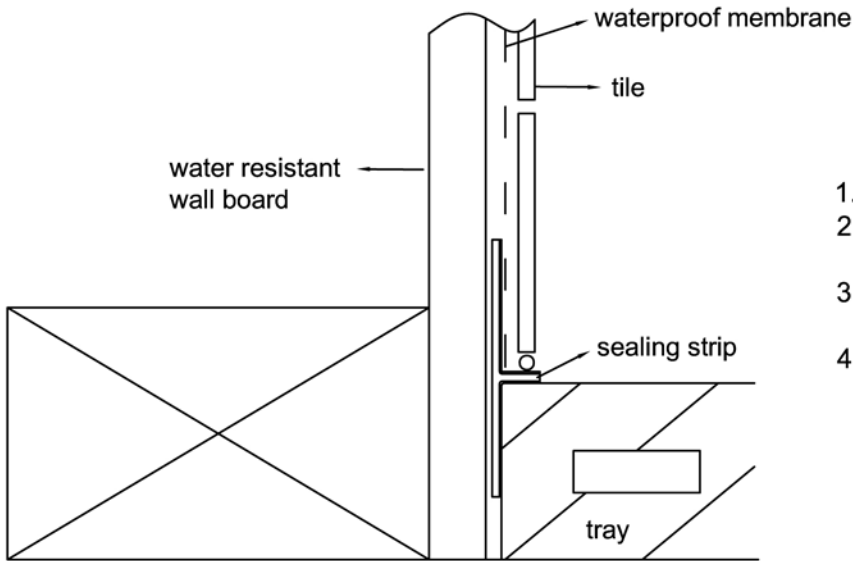

1. Fix sealing strip to shower tray.
2. Push tray against wall and fix sealing strip to wall.
3. Fix waterproof membrane to wall and over top of sealing strip.
4. Fix tiles + grout

ACRYLIC WALL INSTALLATION PREFERED

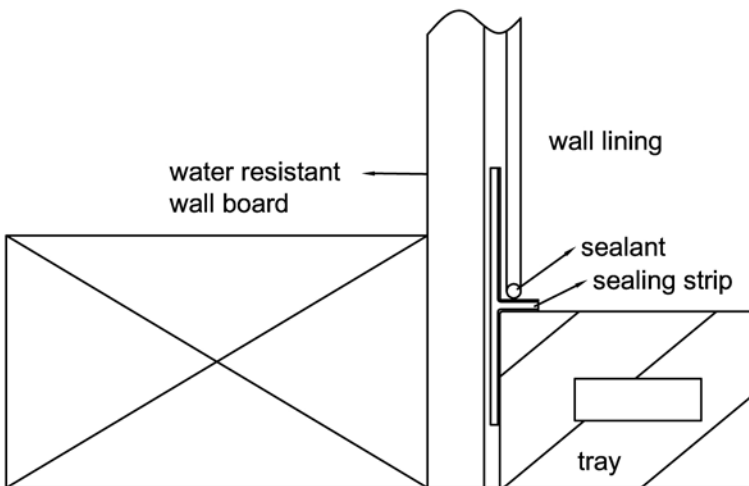

1. Fix sealing strip to shower tray.
2. Push tray against, fix to floor.
3. Fix sealing strip to wall.
4. Fix acrylic wall lining over sealing strip.